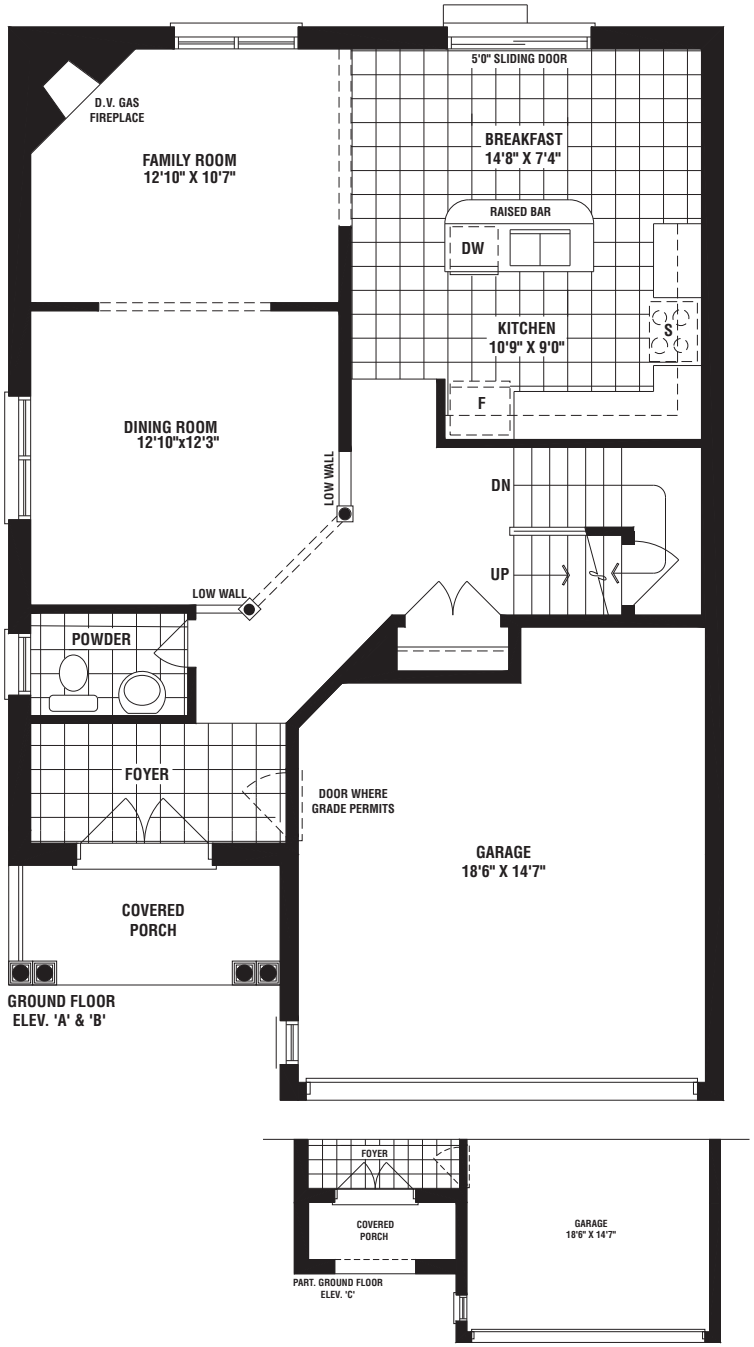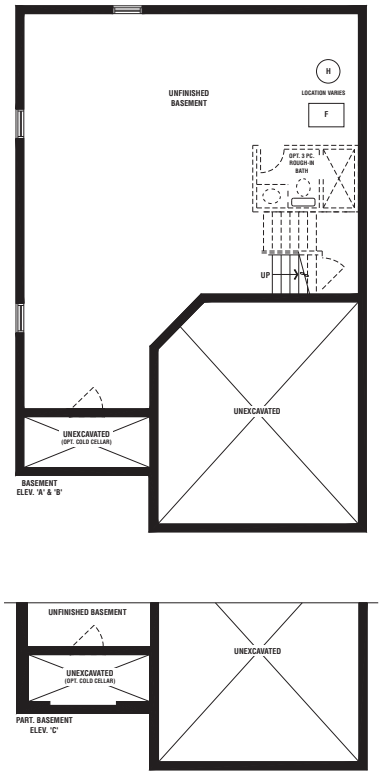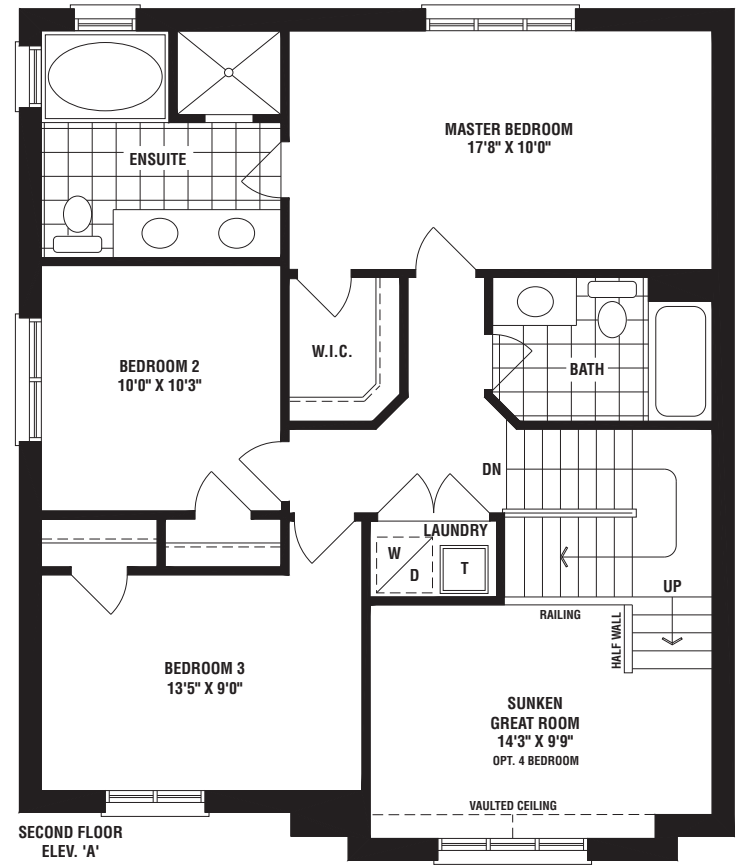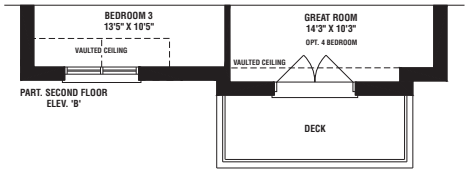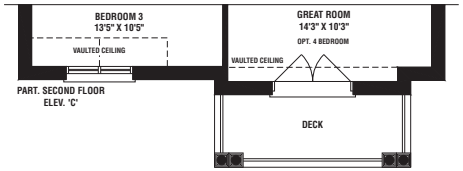Marsh Hill 1924 SQ. FT.